



# TEST REPORT

98, Gyoyukwon-ro, Gwacheon-si, Gyeonggi-do, 13810, Korea

TEL 82-2-3667-9134

FAX 82-2-3667-9140

Report No. : TAK-2024-004286

Receipt Date : Jan.05.2024

Customer : Seok choon, Oh

Test Date : Jan.19.2024

Company name : JEONO CO.,LTD

Address : #641, Aegibong-ro, Tongjin-eup, Gimpo-si, Gyeonggi-do, Korea.

Sample : Non-Insulated Terminals Type KS C 2620 JOR SERIES

Testing Date : Jan.05.2024 ~ Jan.19.2024

Testing Environment : Temperature (20 ± 5)°C, Relative humidity (40 ± 20) %

Test method : Refer to following pages

Test result : Refer to following pages

Attachment : Flow chart and Sample pictures

USAGE : QUALITY CONTROL

- NOTE : 1. The test results on this test report are only limited to the samples and sample names provided by the customer and KTR does not guarantee the quality of all products of the customer, and you can confirm the authenticity of the test report online ([www.ktr.or.kr](http://www.ktr.or.kr)) or by using the QR code.
2. This test report shall not be used for public relation, advertisement, lawsuit and any other purposes outside the scope of its defined usage.
3. Only original copy (including certified copy) of the test report is valid – electronic copy (hard and/or soft) is for your reference only.

*Lee Kyung Jun*

Prepared by Lee Kyung Jun

Tel : 02-2092-3683

*Hwang Beomgoo*

Reviewed by Hwang Beomgoo

Technical Manager

Tel : 1577-0091(ARS ①→④)

Jan.19.2024

**Korea Testing & Research Institute**

President

*Kim Hyun cheol*



QR Code to verify Genuineness



# TEST REPORT

Report No. : TAK-2024-004286

Sample : Non-Insulated Terminals Type KS C 2620 JOR SERIES

## TEST RESULT

Test itmes	Unit	Sample	Results	MDL	Test Methods
Pb	mg/kg	-	Not detected	10	applied IEC 62321-5 Ed.1.0:2013
Cd	mg/kg	-	Not detected	1	applied IEC 62321-5 Ed.1.0:2013
Hg	mg/kg	-	Not detected	1	applied IEC 62321-4 Ed.1.1:2017
Cr <sup>6+</sup>	μg/cm <sup>2</sup>	-	Negative	-	applied IEC 62321-7-1 Ed.1.0:2015

Notes : mg/kg = ppm (parts per million)

N.D = Not detected( &lt;MDL)

MDL = Method detection limit

Cr<sup>6+</sup>: Negative (below 0.10 μg/cm<sup>2</sup>)Inconclusive (0.10 μg/cm<sup>2</sup> ~ 0.13 μg/cm<sup>2</sup>)Positive (over 0.13 μg/cm<sup>2</sup>)

# TEST REPORT

Report No. : TAK-2024-004286

Sample : Non-Insulated Terminals Type KS C 2620 JOR SERIES

Pb, Cd, Hg : Tested by Lee Kyung Jun(Tel : 02-2092-3683)

## Flow Chart of heavy metals analysis

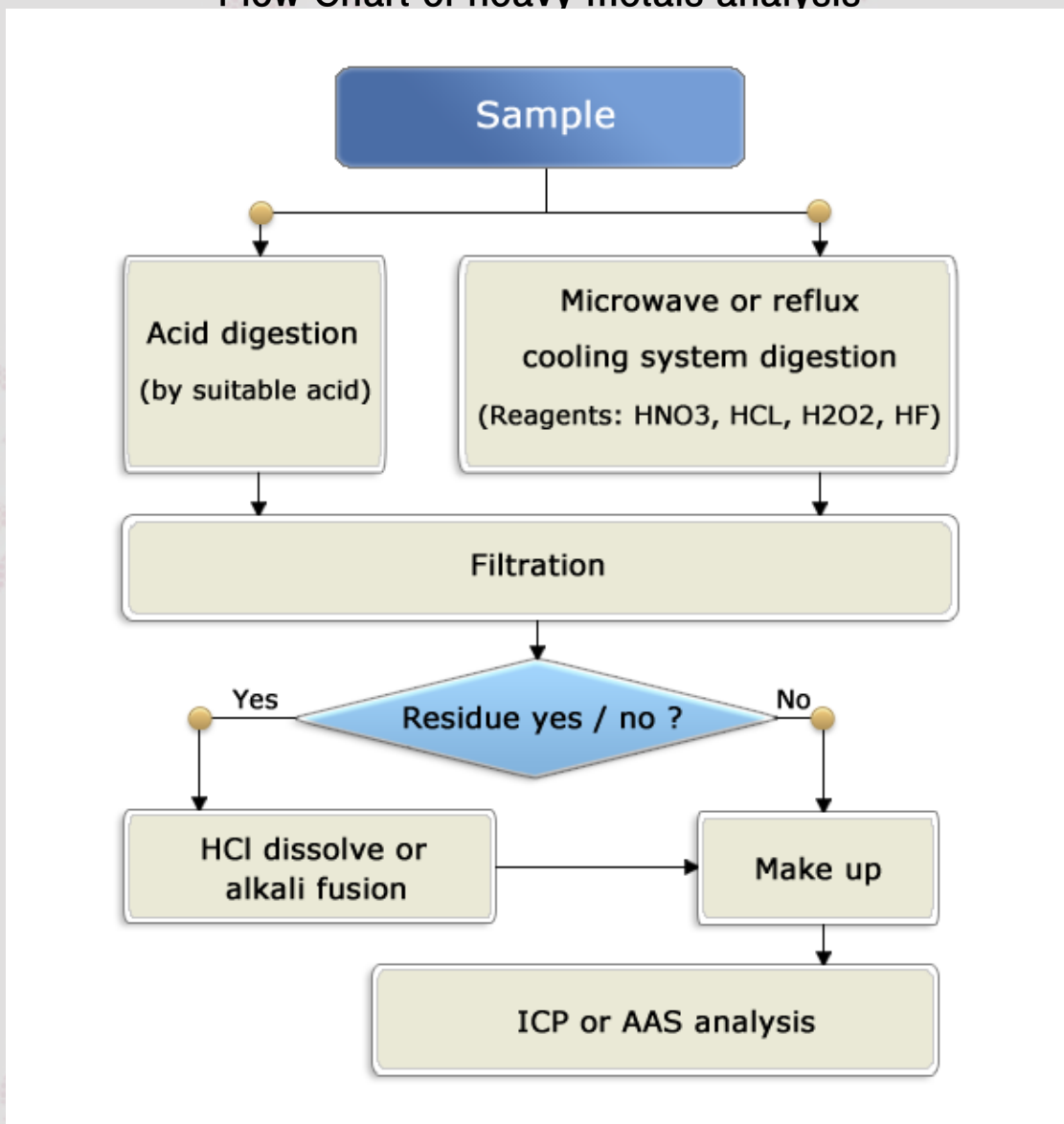

# TEST REPORT

Report No. : TAK-2024-004286

Sample : Non-Insulated Terminals Type KS C 2620 JOR SERIES

Cr<sup>6+</sup> : Tested by Lee Kyung Jun(Tel : 02-2092-3683)

## Flow Chart of Cr<sup>6+</sup> analysis

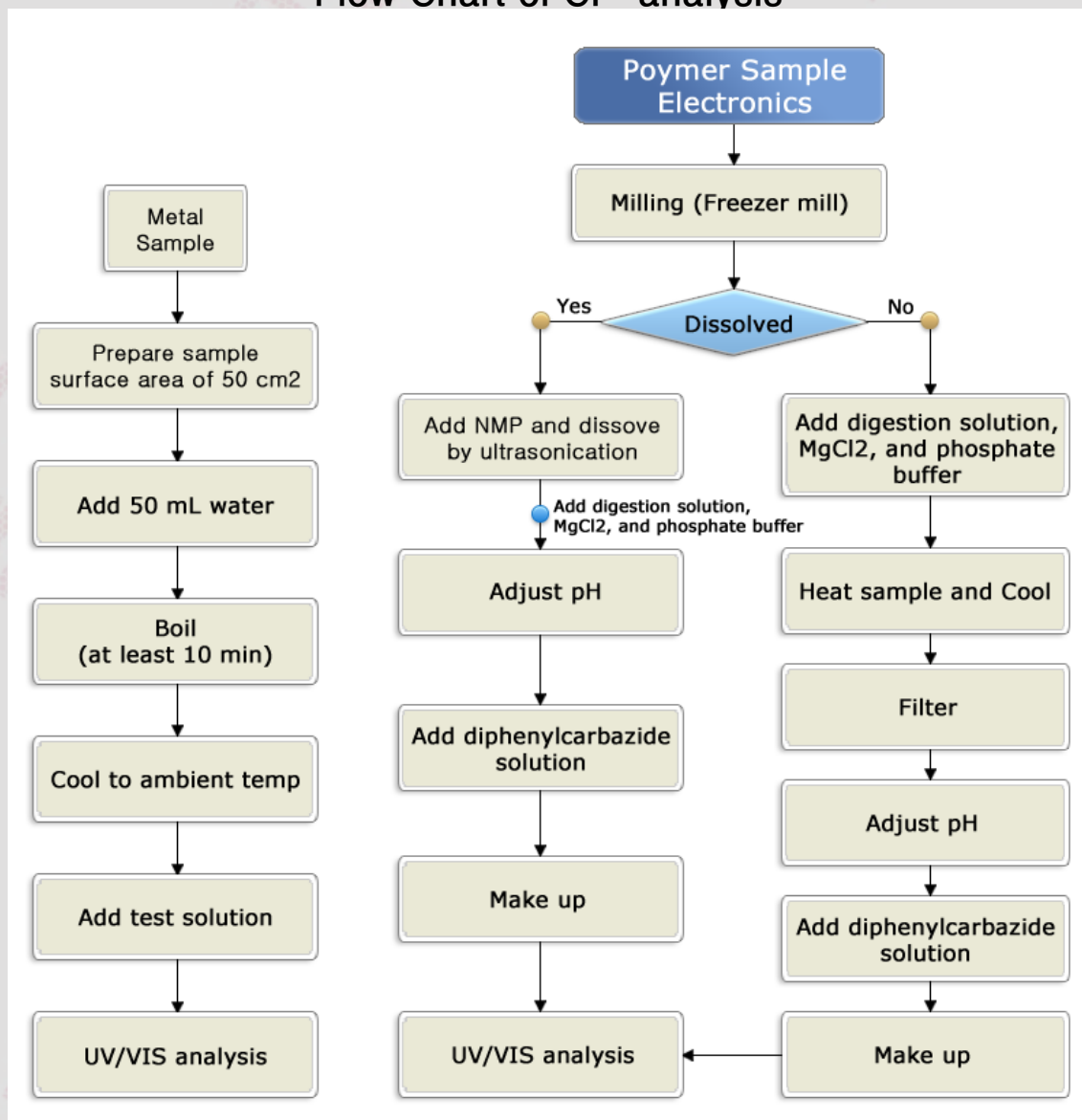



Report No. : TAK-2024-004286

Sample : Non-Insulated Terminals Type KS C 2620 JOR SERIES

---

## Sample

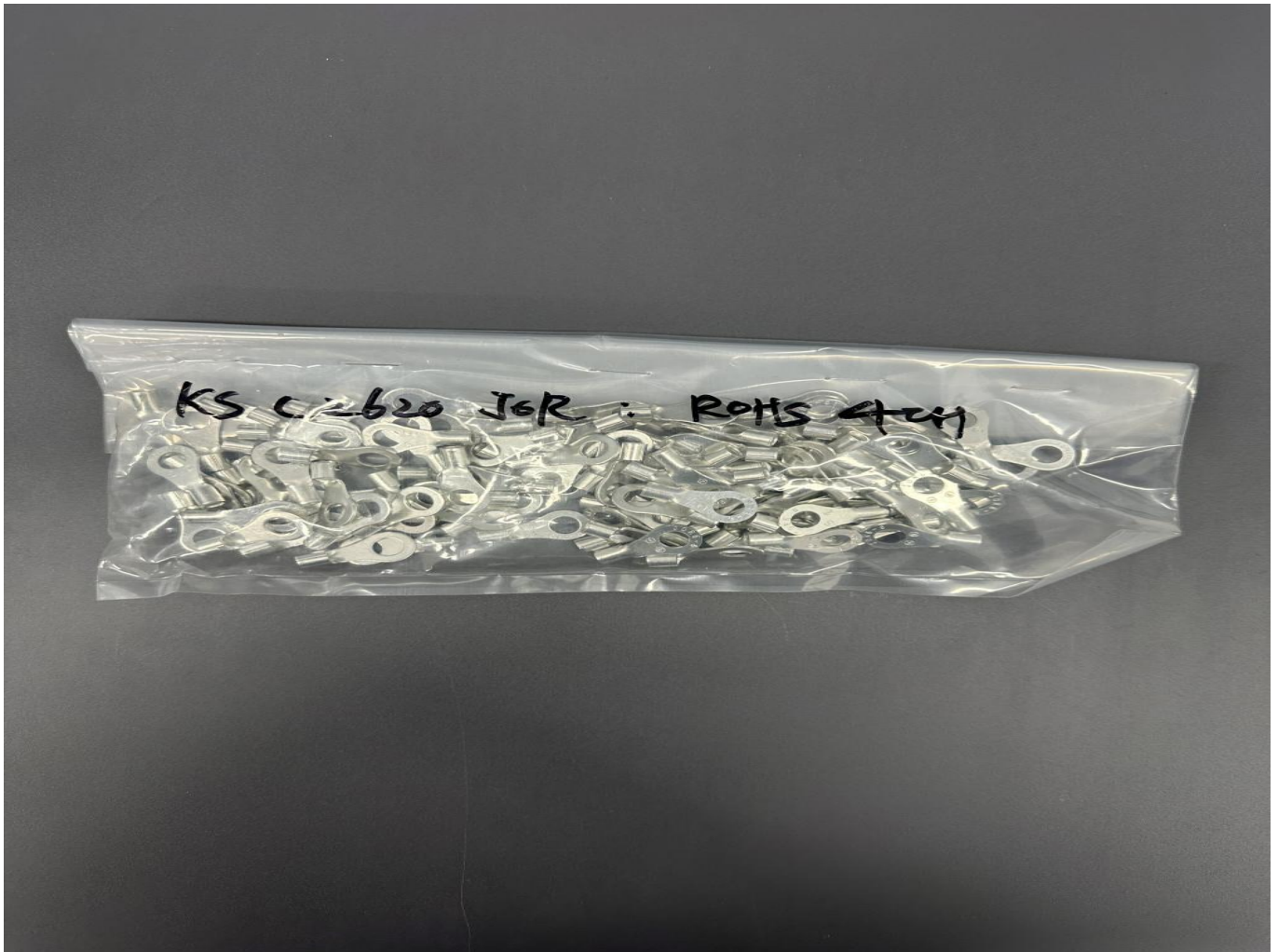

- End of Report -