



TEST REPORT

98, Gyoyukwon-ro, Gwacheon-si, Gyeonggi-do, 13810, Korea

TEL 82-2-3667-9134

FAX 82-2-3667-9140

Report No. : TAK-2024-004287

Receipt Date : Jan.05.2024

Customer : Seok choon, Oh

Test Date : Jan.19.2024

Company name : JEONO CO.,LTD

Address : #641, Aegibong-ro, Tongjin-eup, Gimpo-si, Gyeonggi-do, Korea.

Sample : Non-Insulated Terminals Type

Testing Date : Jan.05.2024 ~ Jan.19.2024

Testing Environment : Temperature (20 ± 5)°C, Relative humidity (40 ± 20) %

Test method : Refer to following pages

Test result : Refer to following pages

Attachment : Flow chart and Sample pictures

USAGE : QUALITY CONTROL

- NOTE : 1. The test results on this test report are only limited to the samples and sample names provided by the customer and KTR does not guarantee the quality of all products of the customer, and you can confirm the authenticity of the test report online (www.ktr.or.kr) or by using the QR code.
2. This test report shall not be used for public relation, advertisement, lawsuit and any other purposes outside the scope of its defined usage.
3. Only original copy (including certified copy) of the test report is valid - electronic copy (hard and/or soft) is for your reference only.

Lee Kyung Jun

Prepared by Lee Kyung Jun

Tel : 02-2092-3683

Hwang Beomgoo

Reviewed by Hwang Beomgoo

Technical Manager

Tel : 1577-0091(ARS ①→④)

Jan.19.2024

Korea Testing & Research Institute

President

Kim Hyun cheol

QR Code to verify Genuineness



TEST REPORT

Report No. : TAK-2024-004287

Sample : Non-Insulated Terminals Type

TEST RESULT

Test itmes	Unit	Sample	Results	MDL	Test Methods
Pb	mg/kg	-	15	10	applied IEC 62321-5 Ed.1.0:2013
Cd	mg/kg	-	Not detected	1	applied IEC 62321-5 Ed.1.0:2013
Hg	mg/kg	-	Not detected	1	applied IEC 62321-4 Ed.1.1:2017
Cr ⁶⁺	μg/cm ²	-	Negative	-	applied IEC 62321-7-1 Ed.1.0:2015

Notes : mg/kg = ppm (parts per million)

N.D = Not detected(<MDL)

MDL = Method detection limit

Cr⁶⁺: Negative (below 0.10 μg/cm²)Inconclusive (0.10 μg/cm² ~ 0.13 μg/cm²)Positive (over 0.13 μg/cm²)

TEST REPORT

Report No. : TAK-2024-004287

Sample : Non-Insulated Terminals Type

Pb, Cd, Hg : Tested by Lee Kyung Jun(Tel : 02-2092-3683)

Flow Chart of heavy metals analysis

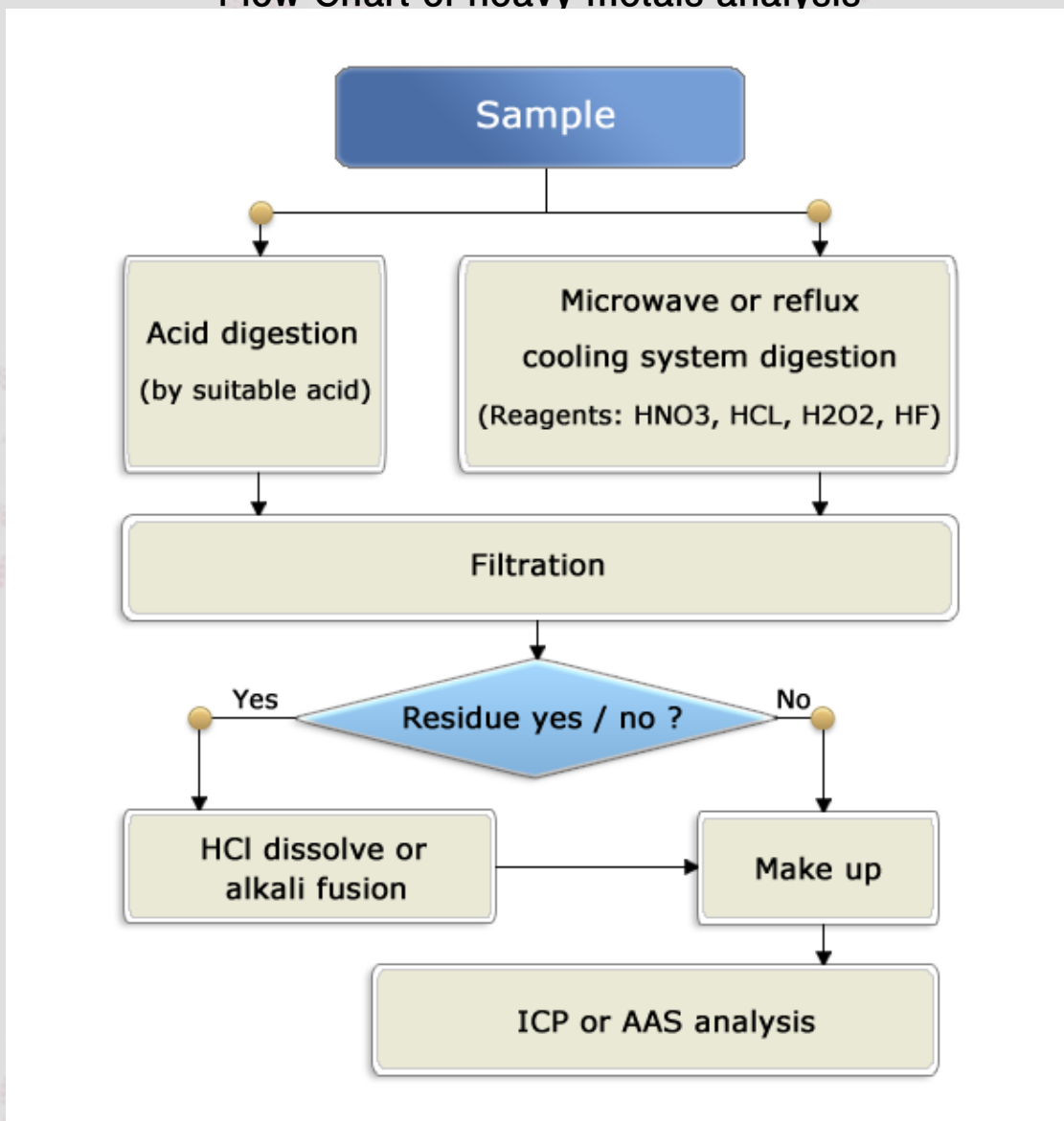

TEST REPORT

Report No. : TAK-2024-004287

Sample : Non-Insulated Terminals Type

Cr⁶⁺ : Tested by Lee Kyung Jun(Tel : 02-2092-3683)

Flow Chart of Cr⁶⁺ analysis

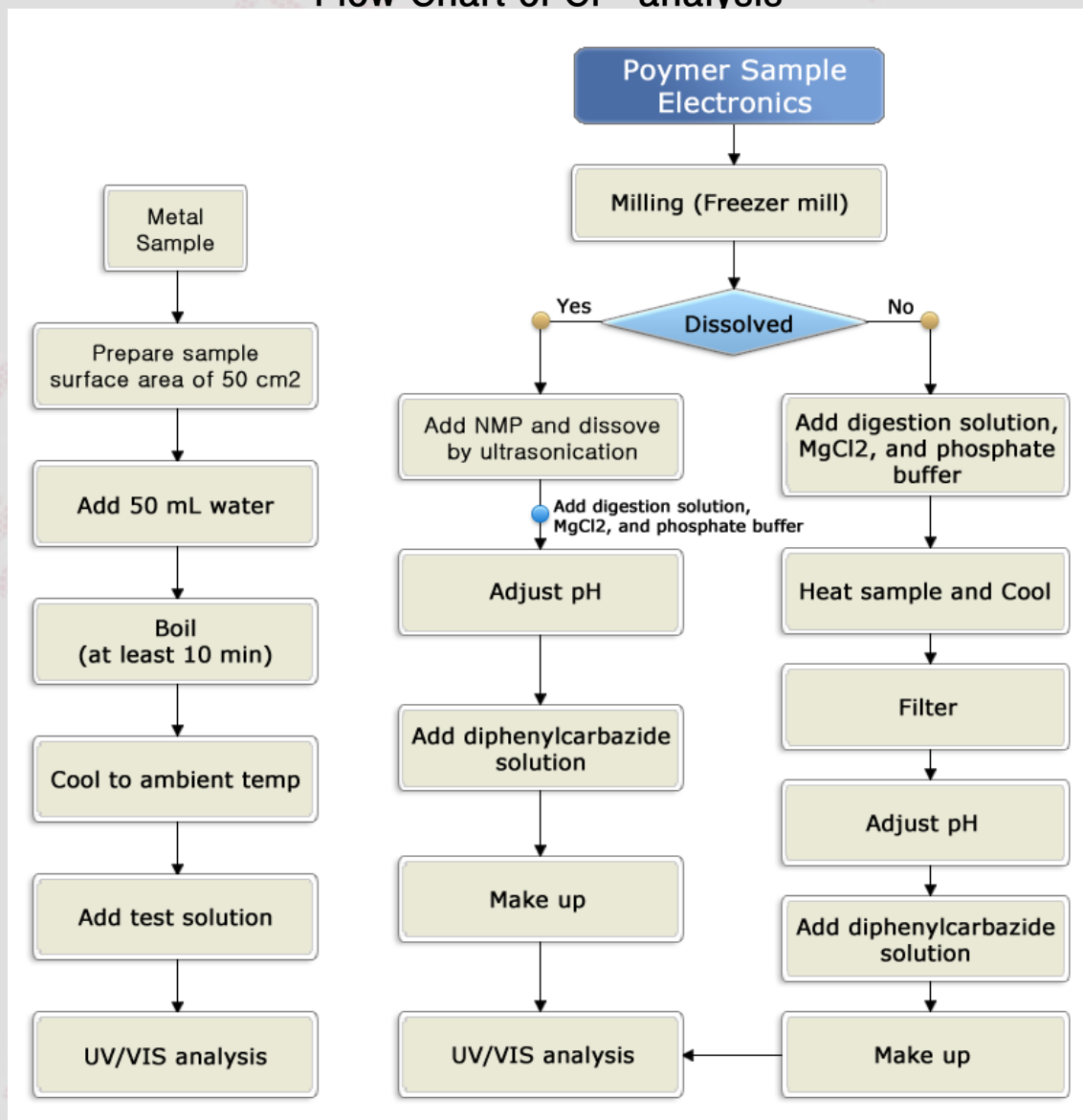

Report No. : TAK-2024-004287

Sample : Non-Insulated Terminals Type

Sample

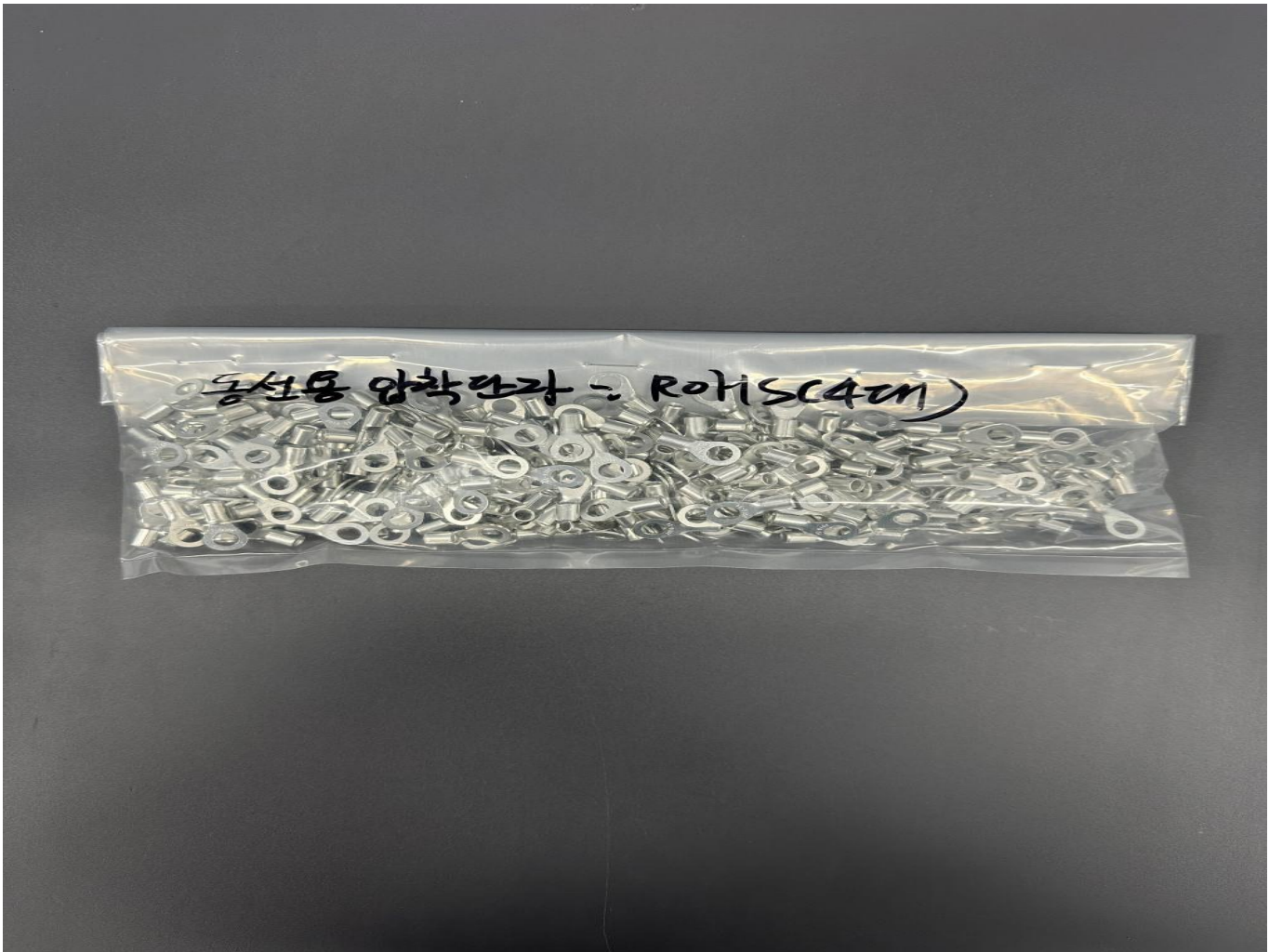

- End of Report -