



TEST REPORT

98, Gyoyukwon-ro, Gwacheon-si, Gyeonggi-do, 13810, Korea

TEL 82-2-3667-9134

FAX 82-2-3667-9140

Report No. : TAK-2024-004285

Receipt Date : Jan.05.2024

Customer : Seok choon, Oh

Test Date : Jan.19.2024

Company name : JEONO CO.,LTD

Address : #641, Aegibong-ro, Tongjin-eup, Gimpo-si, Gyeonggi-do, Korea.

Sample : Tubular Cable lugs JOCE, JOCP SERIES

Testing Date : Jan.05.2024 ~ Jan.19.2024

Testing Environment : Temperature (20 ± 5)°C, Relative humidity (40 ± 20) %

Test method : Refer to following pages

Test result : Refer to following pages

Attachment : Flow chart and Sample pictures

USAGE : QUALITY CONTROL

- NOTE : 1. The test results on this test report are only limited to the samples and sample names provided by the customer and KTR does not guarantee the quality of all products of the customer, and you can confirm the authenticity of the test report online (www.ktr.or.kr) or by using the QR code.
2. This test report shall not be used for public relation, advertisement, lawsuit and any other purposes outside the scope of its defined usage.
3. Only original copy (including certified copy) of the test report is valid – electronic copy (hard and/or soft) is for your reference only.

Lee Kyung Jun

Prepared by Lee Kyung Jun

Tel : 02-2092-3683

Hwang Beomgoo

Reviewed by Hwang Beomgoo

Technical Manager

Tel : 1577-0091(ARS ①→④)

Jan.19.2024

Korea Testing & Research Institute

President

Kim Hyun cheol

QR Code to verify Genuineness



TEST REPORT

Report No. : TAK-2024-004285

Sample : Tubular Cable lugs JOCE, JOCP SERIES

TEST RESULT

| Test itmes | Unit | Sample | Results | MDL | Test Methods |
|------------------|--------------------|--------|--------------|-----|-----------------------------------|
| Pb | mg/kg | - | Not detected | 10 | applied IEC 62321-5 Ed.1.0:2013 |
| Cd | mg/kg | - | Not detected | 1 | applied IEC 62321-5 Ed.1.0:2013 |
| Hg | mg/kg | - | Not detected | 1 | applied IEC 62321-4 Ed.1.1:2017 |
| Cr ⁶⁺ | μg/cm ² | - | Negative | - | applied IEC 62321-7-1 Ed.1.0:2015 |

Notes : mg/kg = ppm (parts per million)

N.D = Not detected(<MDL)

MDL = Method detection limit

Cr⁶⁺: Negative (below 0.10 μg/cm²)Inconclusive (0.10 μg/cm² ~ 0.13 μg/cm²)Positive (over 0.13 μg/cm²)

TEST REPORT

Report No. : TAK-2024-004285

Sample : Tubular Cable lugs JOCE, JOCP SERIES

Pb, Cd, Hg : Tested by Lee Kyung Jun(Tel : 02-2092-3683)

Flow Chart of heavy metals analysis

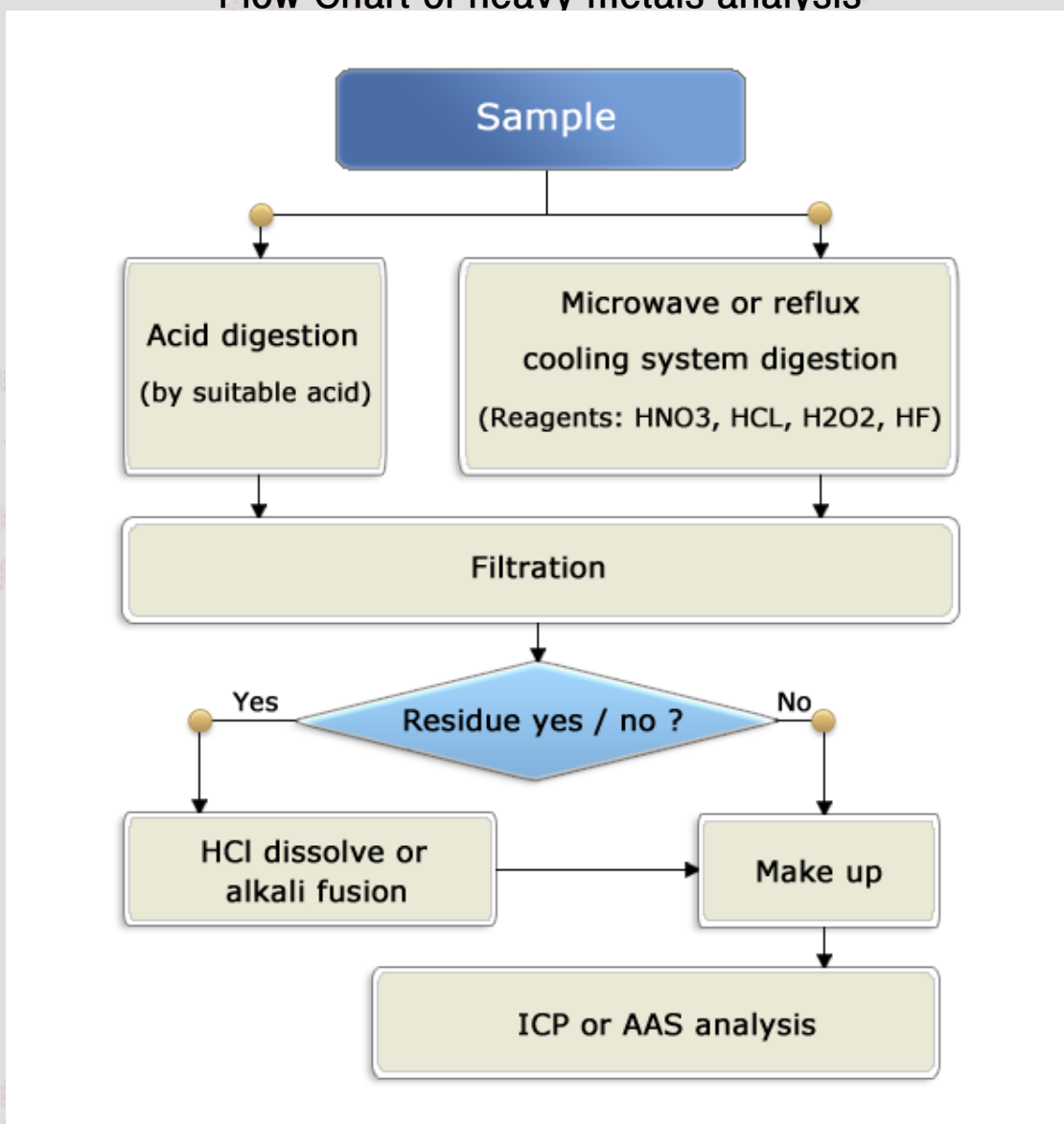

TEST REPORT

Report No. : TAK-2024-004285

Sample : Tubular Cable lugs JOCE, JOCP SERIES

Cr⁶⁺ : Tested by Lee Kyung Jun(Tel : 02-2092-3683)

Flow Chart of Cr⁶⁺ analysis

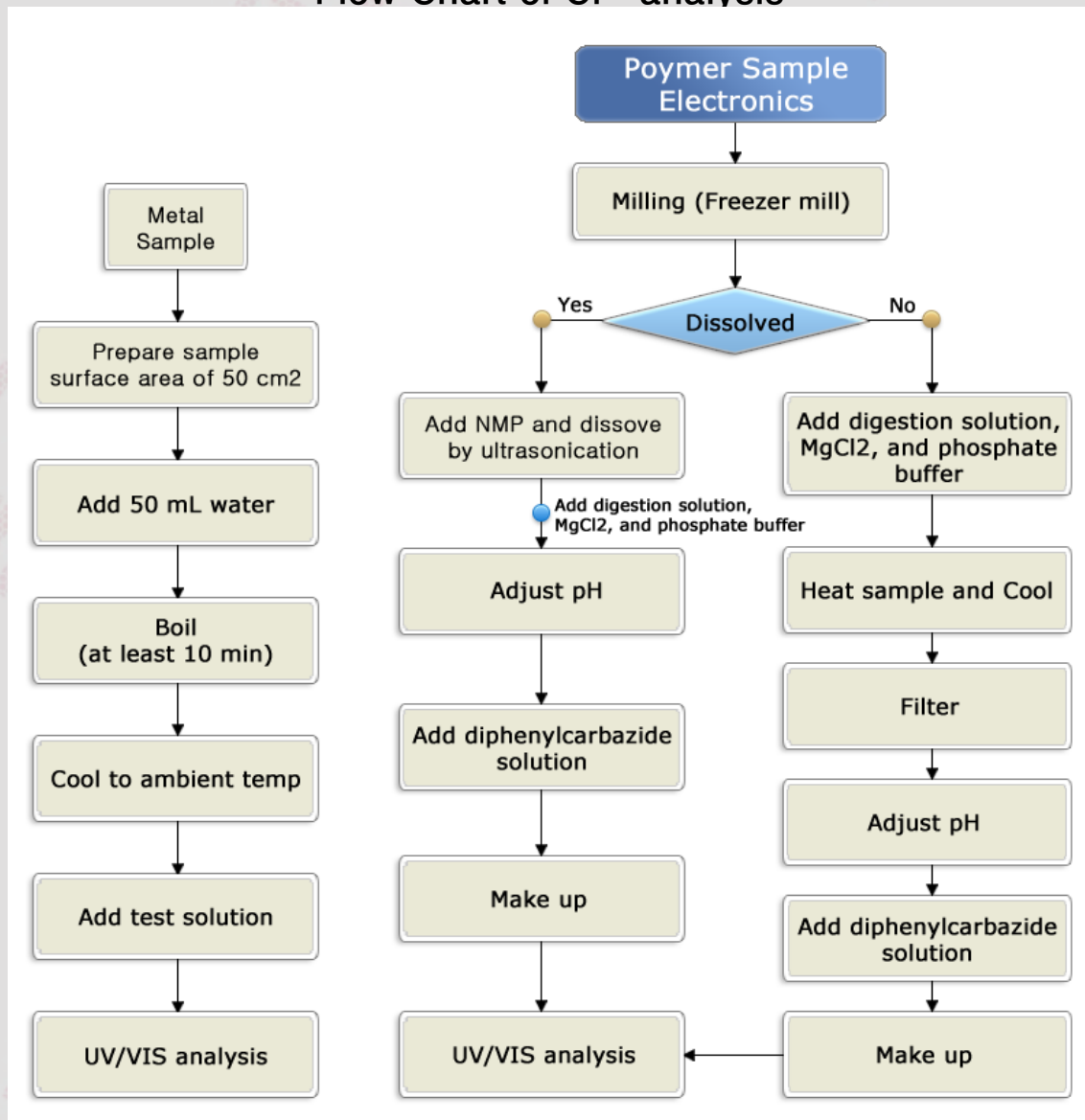

Report No. : TAK-2024-004285

Sample : Tubular Cable lugs JOCE, JOCP SERIES

Sample

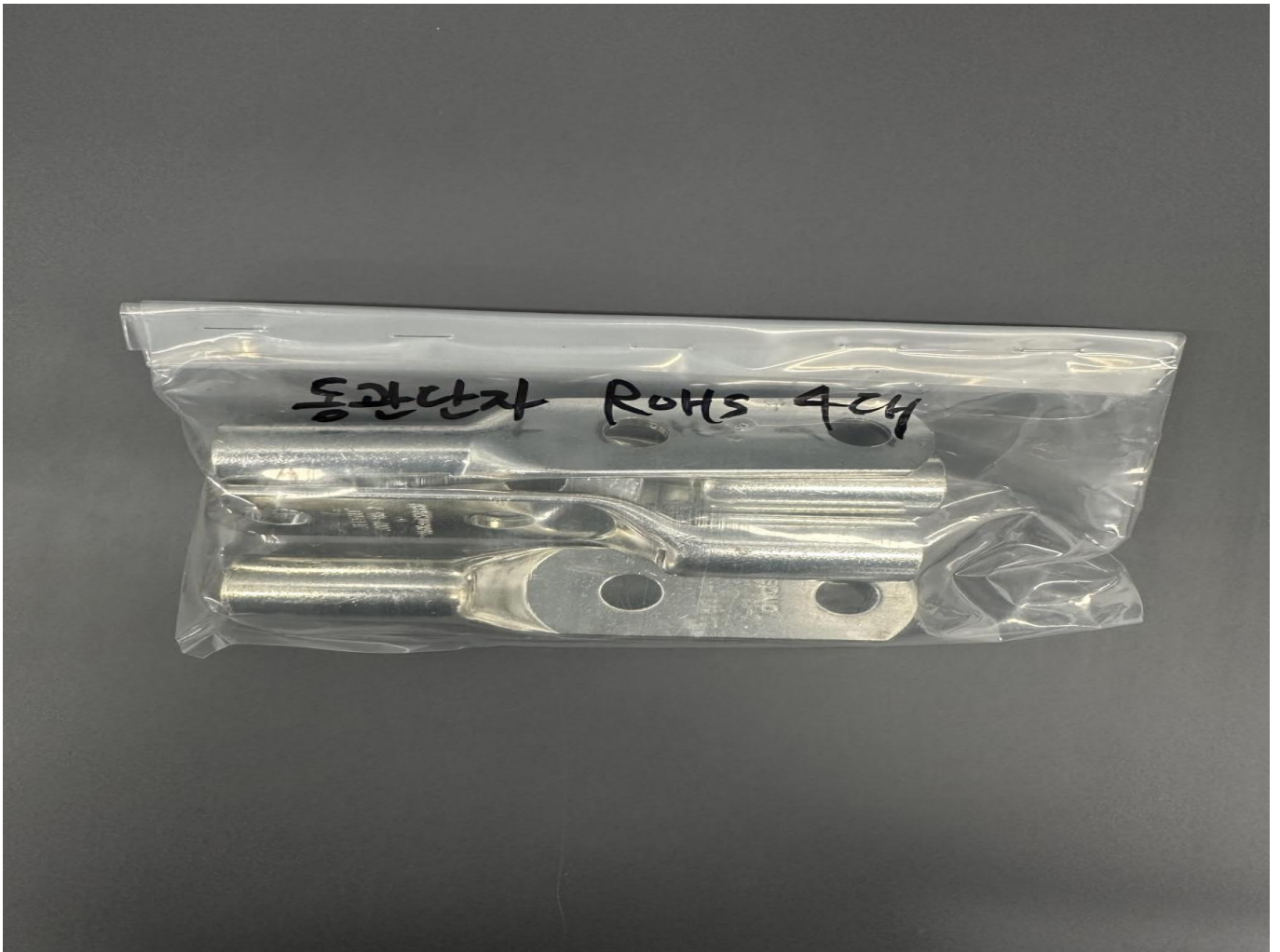

- End of Report -